Old bronze Burmese Buddha statue

- Material : bronze
- 33,5 cm high
- 18,2 cm wide and 14 cm deep
- Shan (Tai Yai) style
- Bhumisparsha mudra
- Early 20th century
- Weight: 2,91 kgs
- Originating from Burma
- Nr: 1963-33

Original Buddhas

Rielerweg 71-73
7416 ZB Deventer
The Netherlands
originalbuddhas.com
info@originalbuddhas.com
+31-6-22192241

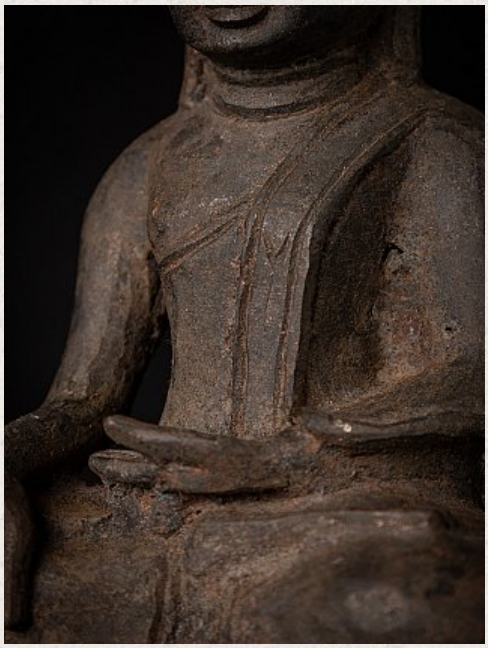

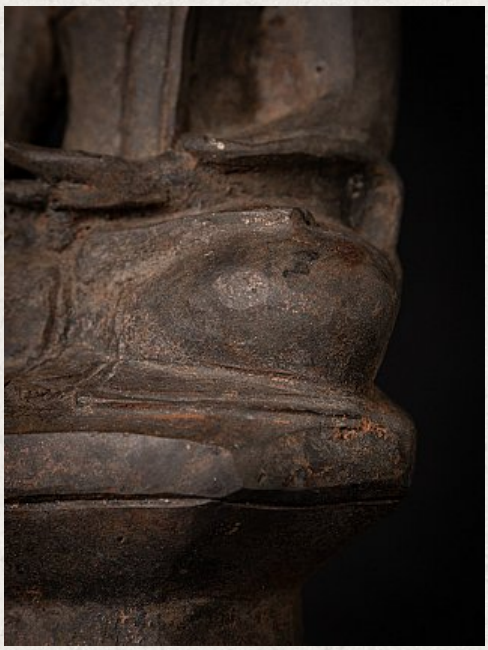

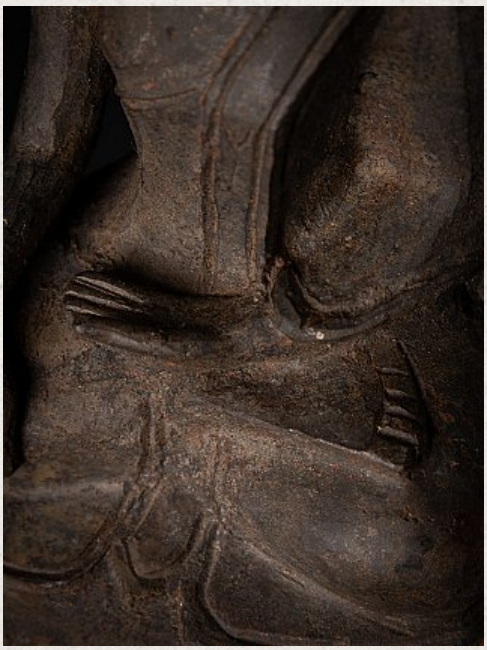

See on website