Old bronze Nepali Indra statue

- Material : bronze
- 27 cm high
- 20 cm wide and 15,1 cm deep
- Fire gilded with 24 krt. gold
- Middle 20th century
- With inlayed gem stones
- High quality !
- Weight: 2,59 kgs
- Originating from Nepal
- Nr: 3642-27

Original Buddhas

Rielerweg 71-73
7416 ZB Deventer
The Netherlands
www.originalbuddhas.com
info@originalbuddhas.com
+31-6-22192241

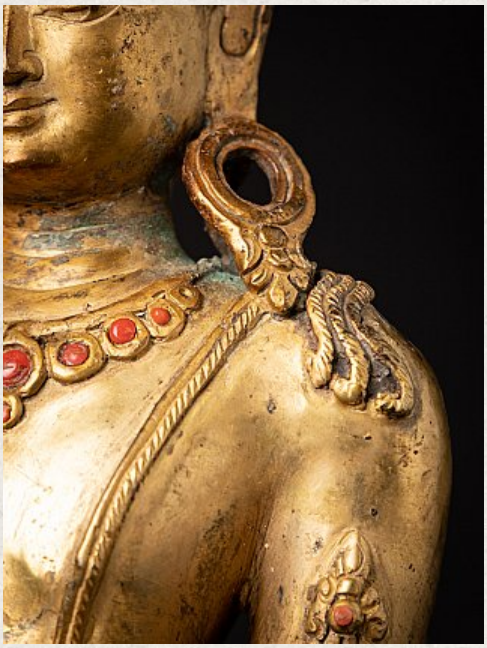
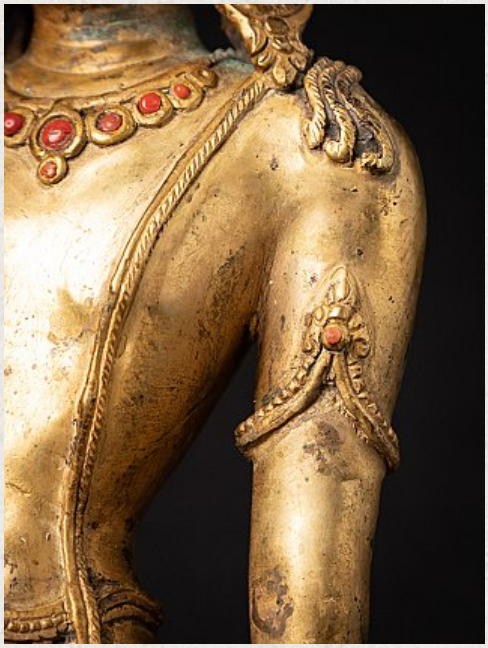

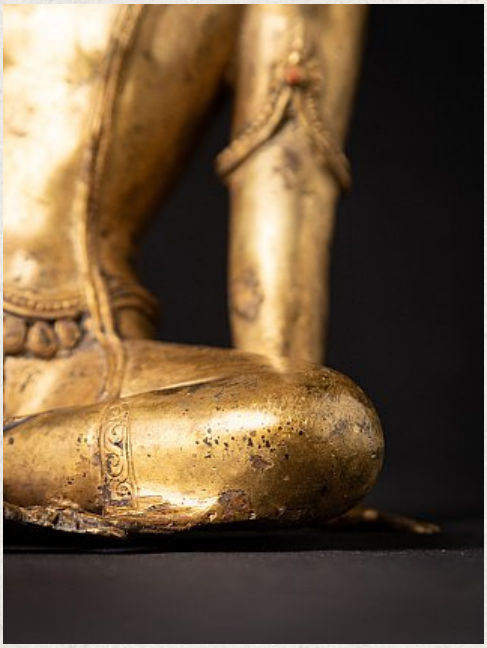
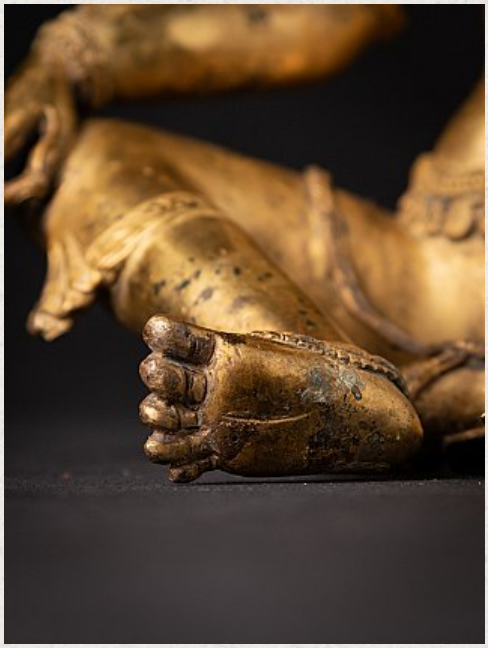

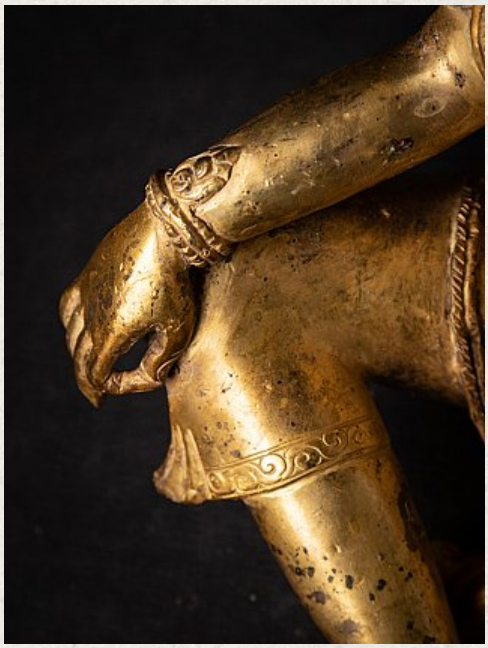

See on website